

Patient report

Bio-Rad DATE: 10/22/2019
D-10 TIME: 10:53 AM
S/N: #DJ4I016123 Software version: 4.30-2
Sample ID: 10561403
Injection date 10/22/2019 10:39 AM
Injection #: 12 Method: HbA1c
Rack #: --- Rack position: 1

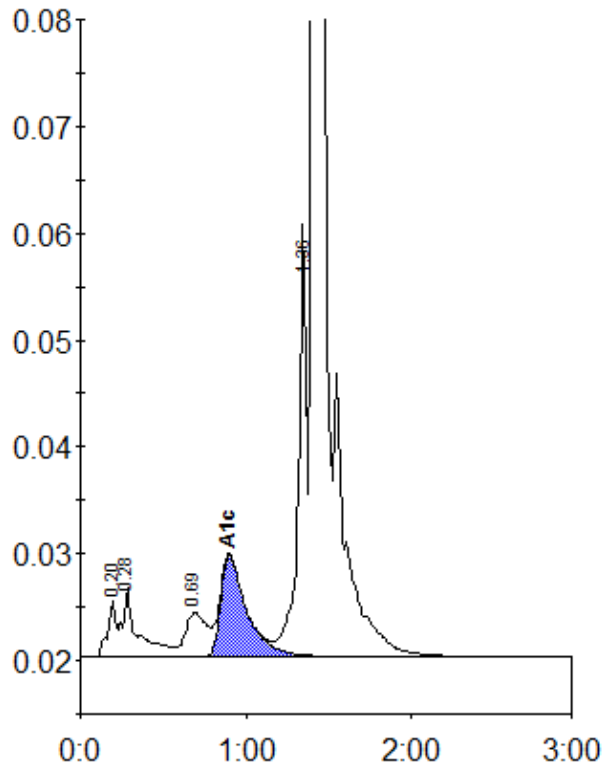

Peak table - ID: 10561403

Peak	R.time	Height	Area	Area %
A1a	0.20	5415	18674	0.8
A1b	0.28	6508	41921	1.8
LA1c/CHb-1	0.69	4122	37757	1.6
A1c	0.90	9505	103292	6.1
P3	1.36	35699	139707	5.9
A0	1.41	693024	2029403	85.6
Total Area:		2370755		

Concentration:	%
A1c	6.1